

CMS search and add camera

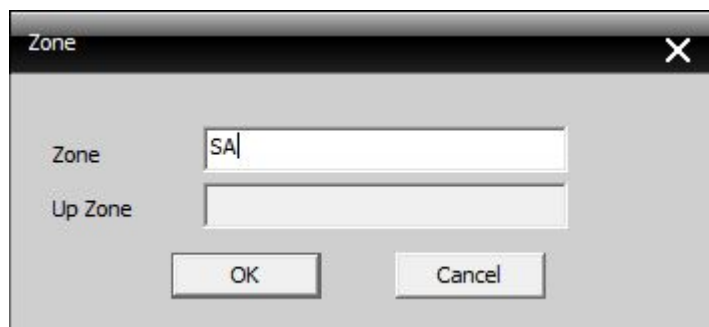

System -- Device Manager

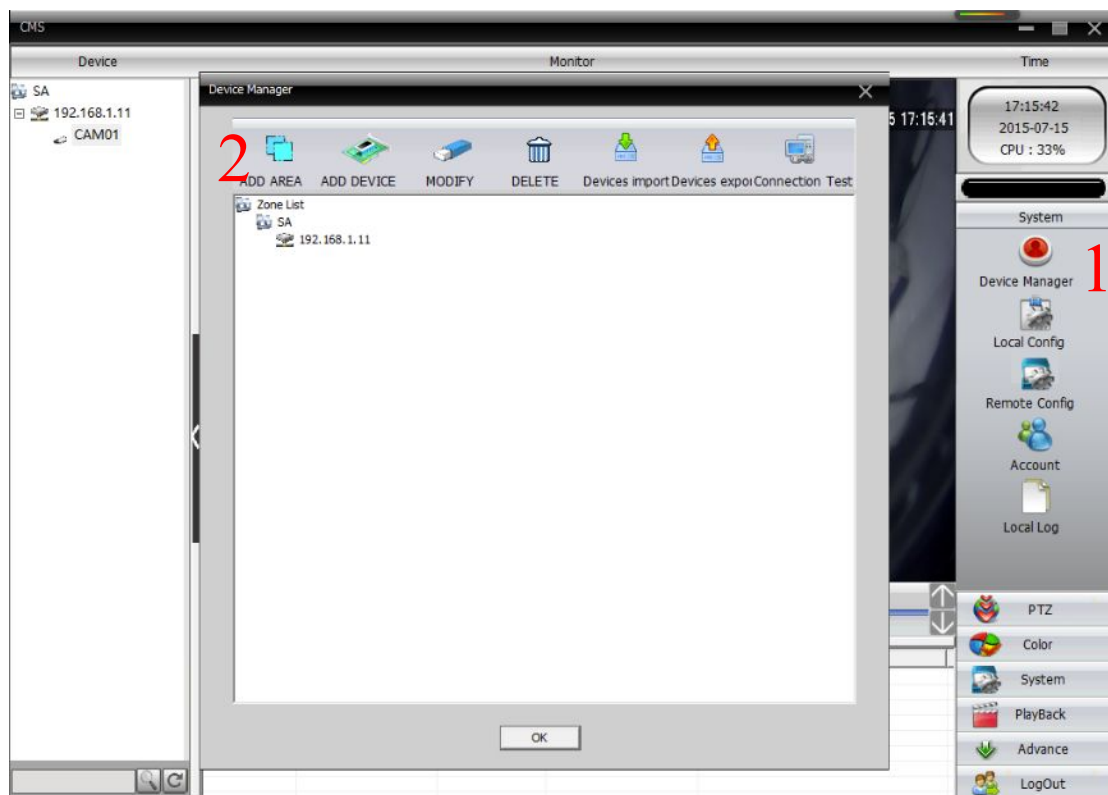

First you have to add an area. If you don't have an area, is not allow to add device.

So first click ADD AREA like the picture.I add “SA” as an area

Andthen ADD DEVICE

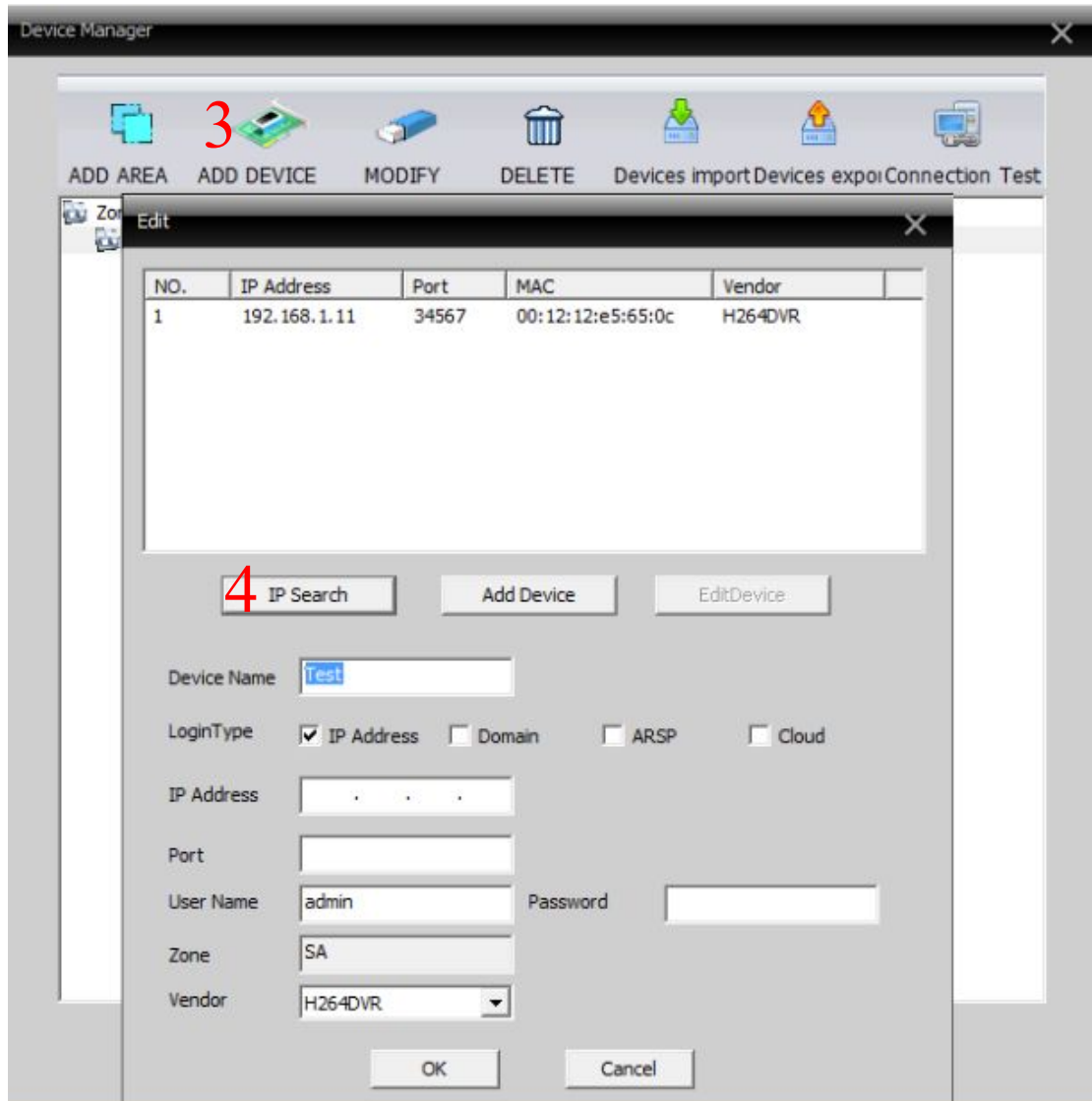

Edit

NO.	IP Address	Port	MAC	Vendor
1	192.168.1.11	34567	00:12:12:e5:65:0c	H264DVR

IP Search Add Device EditDevice

Device Name: 192.168.1.11

LoginType: IP Address Domain ARSP Cloud

IP Address: 192 . 168 . 1 . 11

Port: 34567

User Name: admin Password:

Zone: SA

Vendor: H264DVR

5 OK Cancel

Select the result and click OK to save.